

ROBBINS "CAVALCADE" SERIES

60

Please include the title of this work, on Performing Right Society's returns, whenever it is publicly performed

DEEP PURPLE

1st Sax (Eb Alto)

Words by MITCHELL PARISH
Music by PETER DE ROSE
Arr. by Cecil Bolton

Fox-Trot tempo

SOLO

A *Obb.* *mf* *N.Y.* *f* *Vib*

B *SOLI* *f* *Tutti* *ff*

C *SOLO* *f* **D** *Ten* **E** *f* **F** *p* **G** *ff* *SOLI*

Please include the title of this work, on Performing Right Society's returns, whenever it is publicly performed.

DEEP PURPLE

3rd Sax (E \flat Alto)

Words by MITCHELL PARISH
Music by PETER DE ROSE
Arr. by Cecil Bolton

Fox-Trot tempo

ROBBINS "CAVALCADE" SERIES

Please include the title of this work, on Performing Right Society's returns, whenever it is publicly performed

DEEP PURPLE

2nd Sax (Bb Tenor)

Words by MITCHELL PARISH
Music by PETER DE ROSE
Arr. by Cecil Bolton

Fox-Trot tempo

ROBBINS "CAVALCADE" SERIES

60

Please include the title of this work, on Performing Right Society's returns, whenever it is publicly performed

DEEP PURPLE

4th Sax (Bb Tenor)

Words by MITCHELL PARISH

Music by PETER DE ROSE

Arr. by Cecil Bolton

Fox-Trot tempo

ROBBINS "CAVALCADE" SERIES

Please include the title of this work, on Performing Right Society's returns, whenever it is publicly performed

DEEP PURPLE

5th Sax (Eb Baritone)

Words by MITCHELL PARISH
Music by PETER DE ROSE
Arr. by Cecil Bolton

Fox-Trot tempo

A Obb

ROBBINS "CAVALCADE" SERIES

60

Please include the title of this work, on Performing Right Society's returns, whenever it is publicly performed

DEEP PURPLE

1st Trombone

Words by MITCHELL PARISH
Music by PETER DE ROSE
Arr. by Cecil Bolton

Fox-Trot tempo
4

A

15 SOLI *f*

B

ff

C

1 2 2 4

D

7 *f*

E

f

F

7 SOLI

G

ROBBINS "CAVALCADE" SERIES

60

Please include the title of this work, on Performing Right Society's returns, whenever it is publicly performed

DEEP PURPLE

2nd Trombone

Words by MITCHELL PARISH
Music by PETER DE ROSE

Arr. by Cecil Bolton

Fox-Trot tempo

4

A

B

1

2

C

D

7

E

F

7

SOLI

G

4 **A** 15 **B**

f

ff

1. 2

f

C 4 **D** 7 **E**

f

f

F 7 soli **G**

f

f

Slow
4

4 [A] 15 [B]

f

f

1. 2 2

[C] 4 [D] 7 [E]

[F] 7 [G]

arr S. P. PRICE © 1982

ROBBINS "CAVALCADE" SERIES

Please include the title of this work, on Performing Right Society's returns, whenever it is publicly performed

DEEP PURPLE

Words by MITCHELL PARISH
Music by PETER DE ROSE
Arr. by Cecil Bolton

1st Trumpet in B \flat

Fox-Trot tempo
Alto

SOLO *Broadly*

ROBBINS "CAVALCADE" SERIES

Please include the title of this work, on Performing Right Society's returns, whenever it is publicly performed

DEEP PURPLE

2nd Trumpet in Bb

Words by MITCHELL PARISH
Music by PETER DE ROSE
Arr. by Cecil Bolton

Fox-Trot tempo

4

A

8 TIN MUTE

B

OPEN 1 SOLI

ff

f

1

2

2

C 3rd Sx

D 7

E

f

F 7 SOLI

ff

G

Detailed description of the musical score: The score is for a 2nd Trumpet in Bb. It begins with a 'Fox-Trot tempo' in 4/4 time. Section A starts with a whole rest for 8 measures, labeled '8 TIN MUTE'. Section B follows with a melodic line, marked 'OPEN 1 SOLI' and 'ff'. Section C is marked '3rd Sx' and '2'. Section D is marked '7'. Section E is marked 'f'. Section F is marked '7 SOLI' and 'ff'. Section G is a final melodic line.

ROBBINS "CAVALCADE" SERIES

60

Please include the title of this work, on Performing Right Society's returns, whenever it is publicly performed

DEEP PURPLE

3rd Trumpet in B \flat

Words by MITCHELL PARISH
Music by PETER DE ROSE
Arr. by Cecil Bolton

Fox-Trot tempo

A

8 TIN MUTE

B

OPEN 1 SOLI

ff

f

1 2

C 4 **D** 7

E

F 7 SOLI **G**

ff

4/4 TRUMPET

DEEP PURPLE

4 (A)

(B)

OPEN 1

f

f

1. 2

2 4

(C)

(D) 7 (E)

f

(F) 7 (G)

f

arr S. P. Pace c 1983

ROBBINS "CAVALCADE" SERIES

60

Please include the title of this work, on Performing Right Society's returns, whenever it is publicly performed

DEEP PURPLE

Piano Conductor
& Piano Accordion Guide

Words by MITCHELL PARISH
Music by PETER DE ROSE
Arr. by Cecil Bolton

Fox-Trot tempo

When the

G B \flat Am7 D9 G B \flat Am7 D9 D7 D9

A deep pur-ple falls over sleep-y gar-den walls, and the stars be-gin to

2nd time

1st time

G7 \sharp G6 G \sharp Am D7 D9+ D9 G7 \sharp G6

flick-er in the sky, Thro' the mist of a mem-o-ry

Dm6 B \flat Dm6 E7 D Gm E7 E7 \sharp E7 Am7 A7(b9) Am7 Cm7 \sharp Cm7 Cm6

you wan-der back to me, breath-ing my name with a sigh,

Bm7 B \circ G6 B \flat Am7 A \circ D7 D9 D7+ D9 G7 \sharp G6 G \sharp

Piano Conductor

In the **B** still of the night once a-gain I hold you tight, Tho' you're

Am7 D9 G G6 G#0 Am7 D7 D7+ D13

gone, your love lives on when moon-light beams, And as long as my

G7# G6 Dm6 Bb6 Dm6 E7 D Gm6 E7# E7 Am A7b9 Am7

heart may beat, Lov - er, well al - ways meet here in my deep pur - ple

Cm7 1/2 Cm7 Cm6 Bm7 B0 G6 Bb0 Am6 Cm6 D7 Am7 D+9 D7 9b

1 dreams.

2

G6 Am7 D7 9b G F9 G6 Am7 E9 Am7 F9+11 Eb9+11

C

Dm7 G13 G7 G9 C C#0 Dm7

Tenor

D

G13 G7+ G7 C7# C6 Gm6 Eb Gm6 A7 G Cm7 A7# A7

E

Dm7 D7 Dm7 Em7# Fm7 Fm6 Em7 Eb Dm D G7 G9 G7+

F

SOLO *ff* Fill *ad lib* C C# Dm G7

8va

C7# C6 Gm6 Eb Gm6 A7 A7# A7 Dm D7 Dm7 Fm7# Fm7 Fm6

Em7 Eb C6 Eb Dm7 Fm6 G7 Dm7 G+9b G13 C6

ROBBINS "CAVALCADE" SERIES

60

Please include the title of this work, on Performing Right Society's returns, whenever it is publicly performed

DEEP PURPLE

Guitar

Words by MITCHELL PARISH
Music by PETER DE ROSE
Arr. by Cecil Bolton

Fox-Trot tempo

G B \flat Am7 D9 G B \flat Am7 D9 D7 D9

A G7 \sharp G6 G \sharp Am D7 D9+ D9 G7 \sharp G6 Dm6 B \flat Dm6

E7 D Gm E7 E7 \sharp E7 Am7 A7 \flat 9 Am7 Cm7 \sharp Cm7 Cm6 Bm7 B \circ G6 B \flat Am7 A \circ D7

D9 D7+ D9 G7 \sharp G6 G \sharp Am7 D9 **B** G G6 G \sharp Am7 D7 D7+ D13

G7 \sharp G6 Dm6 B \flat 6 Dm6 E7 D Gm6 E7 \sharp E7 Am A7 \flat 9 Am7 Cm7 \sharp Cm7 Cm6

Bm7 B \circ G6 B \flat Am6 Cm6 D7 Am7 D7+ \flat 9 D7 \flat 9 ¹ G6 Am7 D7 \flat 9

² G F9 G6 **C** Am7 E9 Am7 F9+11 E \flat 9+11 Dm7 G13 G7 G9

D C C \sharp Dm7 G13 G7+ G7 C7 \sharp C6 Gm6 E \flat Gm6

E A7 G Cm7 A7 \sharp A7 Dm7 D7 Dm7 Fm7 \sharp Fm7 Fm6 Em7 E \flat

Dm D \circ G7 G9 G7+ C C \sharp Dm7 G **F** C C \sharp Dm

G7 C7 \sharp C6 Gm6 E \flat Gm6 A7 **C** A7 \sharp A7 Dm D7 Dm7 Fm7 \sharp Fm7 Fm6

Em7 E \sharp C6 E \flat Dm7 Fm6 G7 Dm7 G \flat 7 G13 C6

ROBBINS "CAVALCADE" SERIES

Please include the title of this work, on Performing Right Society's returns, whenever it is publicly performed

DEEP PURPLE

Bass

Words by MITCHELL PARISH
Music by PETER DE ROSE
Arr. by Cecil Bolton

Fox-Trot tempo

ROBBINS "CAVALCADE" SERIES

Please include the title of this work, on Performing Right Society's returns, whenever it is publicly performed

DEEP PURPLE

Drums

Words by MITCHELL PARISH
Music by PETER DE ROSE
Arr. by Cecil Bolton

Fox-Trot tempo

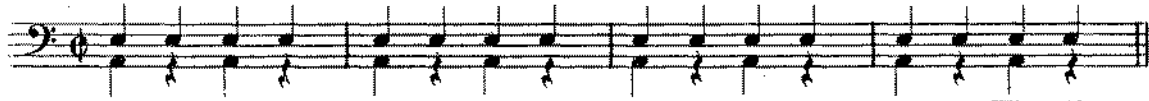

A

When the

deep pur-ple falls o-ver sleep-y gar-den walls, and the stars be-gin to flick-er in the sky,

Thro' the mist of a mem-o-ry you wan-der back to me, breath-ing my name with a

B

sigh, In the still of the night once a-gain I hold you tight, Tho' you're gone, your love lives

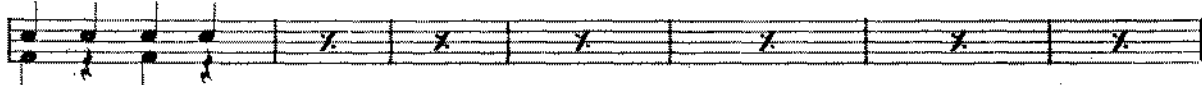

on when moon-light beams, And as long as my heart may beat, Lov-er, we'll al-ways meet

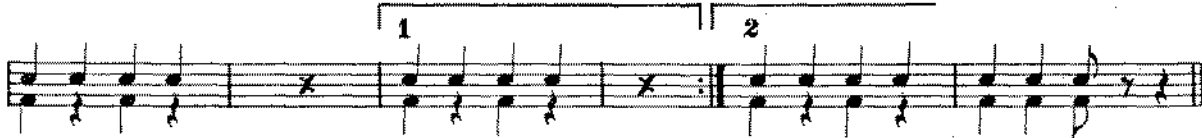

here in my deep pur-ple dreams.

C

D

2 3 4 5 6 7

E

2 3 4 5 6 7

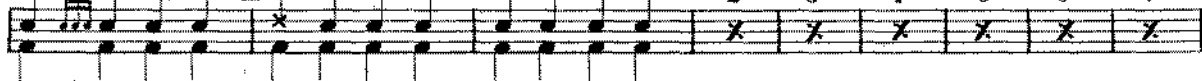

F

2 3 4 5 6 7 8

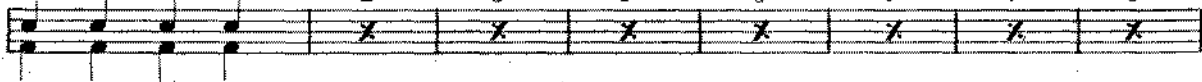

C

2 3 4 5 6 7

